

**North Carolina Summary of Fatal Construction Events
(FY 2002, 2003, 2004)**

FY 2004 (October - September, 2004) = 37 Construction Fatalities												
By Month:	#	By Event:	#	By Race:	#				Construction Fatal	#	Construction Fatal	
				Black		By District Office:			By District Office:		In Other Counties:	
		Crushed by Object	5	Hispanic	10	Asheville			Asheville	3	Anson	1
October	3	Electrocution	5	White	9	Charlotte			Charlotte	13	Buncombe	1
November	0	Fire/Explosion	0	Indian	18	Raleigh			Raleigh	14	Caldwell	1
December	3	Falls	10	Asian	0	Wilmington			Wilmington	2	Catawba	1
January	7	Struck by Object	14	Other	0	Winston-Salem			Winston-Salem	5	Durham	2
February	2	Other	3	Total	37	Total			Total	37	Forsyth	3
March	4	Total	37								Gaston	1
April	3			By Weekday:	#	AM:	PM:		Construction Fatal		Halifax	1
May	3	Construction Fatal:	#	Sunday	1	0	1		in Emphasis Counties:		Iredell	3
June	5			Monday	8	3	5		Cabarrus County	1	Lee	1
July	1	Residential	6	Tuesday	8	6	2		Dare County	1	New Hanover	1
August	4	Commercial	31	Wednesday	6	3	3		Guilford County	1	Onslow	1
September	2			Thursday	10	7	3		Mecklenburg County	5	Pitt	1
Total	37	Total	37	Friday	3	0	3		Rowan County	0	Polk	1
				Saturday	1	0	1		Wake County	8	Union	1
				Total	37	19	18		Total	16	Watauga	1
											Total	21
FY 2003 (October - September, 2003) = 27 Construction Fatalities												
By Month:	#	By Event:	#	By Race:	#				Construction Fatal	#	Construction Fatal	
				Black		By District Office:			By District Office:		In Other Counties:	
		Crushed by Object	2	Hispanic	2	Asheville			Asheville	1	Alamance	3
October	5	Electrocution	2	White	10	Charlotte			Charlotte	9	Anson	1
November	2	Fire/Explosion	1	Indian	14	Raleigh			Raleigh	7	Carteret	1
December	3	Falls	11	Asian	1	Wilmington			Wilmington	3	Cleveland	2
January	2	Struck by Object	7	Other	0	Winston-Salem			Winston-Salem	7	Cumberland	2
February	4	Other	4	Total	27	Total			Total	27	Durham	2
March	3	Total	27								Lincoln	1
April	1			By Weekday:	#	AM:	PM:		Construction Fatal		Moore	2
May	0	Construction Fatal:	#	Sunday	0	0	0		in Emphasis Counties:		Person	1
June	1			Monday	8	4	4		Cabarrus County	0	Rockingham	1
July	2	Residential	0	Tuesday	4	2	2		Davidson County	1	Rowan	1
August	2	Commercial	27	Wednesday	2	1	1		Guilford County	1	Rutherford	1
September	2			Thursday	9	4	5		Mecklenburg County	3	Stanly	1
Total	27	Total	27	Friday	4	2	2		Robeson County	0		
				Saturday	0	0	0		Rowan County	1		
				Total	27	13	14		Wake County	2		
									Total	8	Total	19
FY 2002 (October - September, 2002) = 34 Construction Fatalities												
By Month:	#	By Event:	#	By Race:	#				Construction Fatal	#	Construction Fatal	
				Black		By District Office:			By District Office:		In Other Counties:	
		Crushed by Object	9	Hispanic	2	Asheville			Asheville	0	Ashe	1
October	4	Electrocution	2	White	12	Charlotte			Charlotte	10	Buncombe	1
November	3	Fire/Explosion	1	Indian	20	Raleigh			Raleigh	8	Catawba	1
December	2	Falls	12	Asian	0	Wilmington			Wilmington	4	Cumberland	1
January	1	Struck by Object	8	Other	0	Winston-Salem			Winston-Salem	12	Dare	1
February	3	Other	2	Total	34	Total			Total	34	Forsyth	2
March	2	Total	34								Jackson	1
April	2			By Weekday:	#	AM:	PM:		Construction Fatal		Johnston	1
May	2	Construction Fatal:	#	Sunday	1	1	0		in Emphasis Counties:		Jones	1
June	0			Monday	8	5	3		Cabarrus County	1	Lee	3
July	4	Residential	8	Tuesday	6	1	5		Davidson County	0	Onslow	1
August	8	Commercial	26	Wednesday	6	2	4		Guilford County	6	Wilkes	1
September	3			Thursday	5	1	4		Mecklenburg County	5		
Total	34	Total	34	Friday	8	3	5		Robeson County	0		
				Saturday	0	0	0		Rowan County	3		
				Total	34	13	21		Wake County	4		
									Total	19	Total	15

Occupational Fatality Investigation Review (OFIR)
North Carolina Fatal Events - By Field Office By Event
FY 2004

North Carolina Fatal Events	Oct-03	Nov-03	Dec-03	Jan-04	Feb-04	Mar-04	Apr-04	May-04	Jun-04	Jul-04	Aug-04	Sep-04	Fiscal Year 04 Totals
Crushed by Object/Equipment	2	0	3	2	2	2	2	1	0	0	2	2	18
Electrocution	2	1	1	1	0	0	0	1	0	0	5	0	11
Explosion/Fire	1	0	0	0	0	0	0	0	0	0	0	0	1
Falls	0	1	0	4	1	2	1	1	2	0	2	1	15
Struck by Object	3	2	3	1	1	3	1	4	6	3	2	3	32
Other	1	2	1	3	0	1	0	2	1	0	1	1	13
Total	9	6	8	11	4	8	4	9	9	3	12	7	90
Asheville Office Fatal Events	Oct-03	Nov-03	Dec-03	Jan-04	Feb-04	Mar-04	Apr-04	May-04	Jun-04	Jul-04	Aug-04	Sep-04	Fiscal Year 04 Totals
Crushed by Object/Equip.	0	0	0	1	0	0	1	0	0	0	0	0	2
Electrocution	0	0	0	0	0	0	0	0	0	0	0	0	0
Explosion/Fire	0	0	0	0	0	0	0	0	0	0	0	0	0
Falls	0	0	0	0	0	1	0	0	0	0	1	0	2
Struck by object	0	0	0	0	0	0	0	0	1	1	1	0	3
Other	0	0	1	1	0	0	0	0	0	0	0	0	2
Total	0	0	1	2	0	1	1	0	1	1	2	0	9
Charlotte Office Fatal Events	Oct-03	Nov-03	Dec-03	Jan-04	Feb-04	Mar-04	Apr-04	May-04	Jun-04	Jul-04	Aug-04	Sep-04	Fiscal Year 04 Totals
Crushed by Object/Equip.	1	0	0	0	1	1	0	0	0	0	1	0	4
Electrocution	0	0	0	0	0	0	0	0	0	0	4	0	4
Explosion/Fire	1	0	0	0	0	0	0	0	0	0	0	0	1
Falls	0	0	0	1	0	0	0	0	2	0	0	0	3
Struck by object	0	1	2	1	1	0	1	2	1	1	1	0	11
Other	0	0	0	1	0	0	0	0	0	0	1	0	2
Total	2	1	2	3	2	1	1	2	3	1	7	0	25
Raleigh Office Fatal Events	Oct-03	Nov-03	Dec-03	Jan-04	Feb-04	Mar-04	Apr-04	May-04	Jun-04	Jul-04	Aug-04	Sep-04	Fiscal Year 04 Totals
Crushed by Object/Equip.	1	0	2	1	0	1	0	1	0	0	0	2	8
Electrocution	2	0	0	1	0	0	0	0	0	0	0	0	3
Explosion/Fire	0	0	0	0	0	0	0	0	0	0	0	0	0
Falls	0	0	0	0	0	0	1	0	0	0	0	0	1
Struck by Object	2	0	1	0	0	3	0	1	3	1	1	1	13
Other	1	0	0	1	0	0	0	1	1	0	0	0	4
Total	6	0	3	3	0	4	1	3	4	1	1	3	29
Wilmington Office Fatal Events	Oct-03	Nov-03	Dec-03	Jan-04	Feb-04	Mar-04	Apr-04	May-04	Jun-04	Jul-04	Aug-04	Sep-04	Fiscal Year 04 Totals
Crushed by Object/Equip.	0	0	0	0	0	0	0	0	0	0	0	0	0
Electrocution	0	0	1	0	0	0	0	1	0	0	1	0	3
Explosion/Fire	0	0	0	0	0	0	0	0	0	0	0	0	0
Falls	0	0	0	1	0	0	0	1	0	0	0	0	2
Struck by Object	0	0	0	0	0	0	0	0	1	0	0	1	2
Other	0	2	0	0	0	0	0	1	0	0	0	0	3
Total	0	2	1	1	0	0	0	3	1	0	1	1	10
Winston Office Fatal Events	Oct-03	Nov-03	Dec-03	Jan-04	Feb-04	Mar-04	Apr-04	May-04	Jun-04	Jul-04	Aug-04	Sep-04	Fiscal Year 04 Totals
Crushed by Object/Equip.	0	0	1	0	1	0	1	0	0	0	1	0	4
Electrocution	0	1	0	0	0	0	0	0	0	0	0	0	1
Explosion/Fire	0	0	0	0	0	0	0	0	0	0	0	0	0
Falls	0	1	0	2	1	1	0	0	0	0	0	1	6
Struck by Object	1	1	0	0	0	0	0	1	0	0	0	1	4
Other	0	0	0	0	0	1	0	0	0	0	0	1	2
Total	1	3	1	2	2	2	1	1	0	0	1	3	17

**Occupational Fatality Investigation Review (OFIR)
North Carolina Fatal Events - By Field Office By Event
Five-Year Comparison (FY 2000 - 2004)**

North Carolina Fatal Events	Oct-99	Nov-99	Dec-99	Jan-00	Feb-00	Mar-00	Apr-00	May-00	Jun-00	Jul-00	Aug-00	Sep-00	Fiscal Year 00 Totals
Crushed by Object/Equipmen	0	0	2	3	0	5	0	0	3	4	1	4	22
Electrocution	1	0	2	0	0	0	1	0	3	0	1	2	10
Explosion/Fire	0	1	0	0	0	0	1	1	1	0	0	0	4
Falls	2	1	3	0	2	0	2	2	1	1	2	1	17
Struck by Object	2	1	1	3	0	6	2	3	1	2	1	1	23
Other	3	1	0	1	0	1	1	0	0	0	4	0	11
Total	8	4	8	7	2	12	7	6	9	7	9	8	87
North Carolina Fatal Events	Oct-00	Nov-00	Dec-00	Jan-01	Feb-01	Mar-01	Apr-01	May-01	Jun-01	Jul-01	Aug-01	Sep-01	Fiscal Year 01 Totals
Crushed by Object/Equipmen	0	3	1	1	1	0	3	0	3	0	2	0	14
Electrocution	1	0	0	2	2	0	0	1	2	1	1	0	10
Explosion/Fire	0	0	0	0	0	0	0	0	1	0	0	0	1
Falls	1	1	1	3	2	0	2	1	1	2	4	1	19
Struck by Object	3	1	3	3	1	3	0	5	1	0	0	1	21
Other	1	0	1	2	1	0	2	0	0	1	2	0	10
Total	6	5	6	11	7	3	7	7	8	4	9	2	75
North Carolina Fatal Events	Oct-01	Nov-01	Dec-01	Jan-02	Feb-02	Mar-02	Apr-02	May-02	Jun-02	Jul-02	Aug-02	Sep-02	Fiscal Year 02 Totals
Crushed by Object/Equipmen	1	2	2	1	3	0	1	3	2	2	4	2	23
Electrocution	1	0	0	0	0	1	0	0	0	2	0	2	6
Explosion/Fire	0	0	0	0	0	0	1	0	0	0	1	0	2
Falls	2	1	0	2	1	1	0	2	0	3	5	1	18
Struck by Object	4	2	2	1	2	1	3	0	0	1	2	2	20
Other	0	0	0	1	0	1	2	0	1	3	2	2	12
Total	8	5	4	5	6	4	7	5	3	11	14	9	81
North Carolina Fatal Events	Oct-02	Nov-02	Dec-02	Jan-03	Feb-03	Mar-03	Apr-03	May-03	Jun-03	Jul-03	Aug-03	Sep-03	Fiscal Year 03 Totals
Crushed by Object/Equipmen	0	1	0	2	3	0	0	1	0	0	0	0	7
Electrocution	1	0	0	0	2	0	0	0	0	0	1	1	5
Explosion/Fire	0	0	0	6	1	0	0	0	0	0	1	0	8
Falls	5	2	3	2	1	2	1	1	1	0	3	2	23
Struck by Object	5	0	1	0	1	3	1	3	0	0	2	0	16
Other	1	1	1	1	1	5	3	3	3	2	1	3	25
Total	12	4	5	11	9	10	5	8	4	2	8	6	84
North Carolina Fatal Events	Oct-03	Nov-03	Dec-03	Jan-04	Feb-04	Mar-04	Apr-04	May-04	Jun-04	Jul-04	Aug-04	Sep-04	Fiscal Year 04 Totals
Crushed by Object/Equipmen	2	0	3	2	2	2	2	1	0	0	2	2	18
Electrocution	2	1	1	1	0	0	0	1	0	0	5	0	11
Explosion/Fire	1	0	0	0	0	0	0	0	0	0	0	0	1
Falls	0	1	0	4	1	2	1	1	2	0	2	1	15
Struck by Object	3	2	3	1	1	3	1	4	5	3	2	3	31
Other	1	2	1	3	0	1	0	2	2	0	1	1	14
Total	9	6	8	11	4	8	4	9	9	3	12	7	90

**Occupational Fatality Investigation Review (OFIR)
North Carolina Fatal Events - By Field Office By Event
Five-Year Comparison (FY 2000 - 2004)**

Asheville Office Fatal Events	Oct-02	Nov-02	Dec-02	Jan-03	Feb-03	Mar-03	Apr-03	May-03	Jun-03	Jul-03	Aug-03	Sep-03	Fiscal Year 03 Totals
Crushed by Object/Equipmen	0	0	0	0	0	0	0	0	0	0	0	0	0
Electrocution	1	0	0	0	0	0	0	0	0	0	0	0	1
Explosion/Fire	0	0	0	0	0	0	0	0	0	0	0	0	0
Falls	1	0	1	0	0	1	0	0	0	0	0	0	3
Struck by Object	1	0	0	0	0	0	0	0	0	0	1	0	2
Other	0	0	0	0	1	0	0	0	0	0	0	0	1
Total	3	0	1	0	1	1	0	0	0	0	1	0	7
Asheville Office Fatal Events	Oct-03	Nov-03	Dec-03	Jan-04	Feb-04	Mar-04	Apr-04	May-04	Jun-04	Jul-04	Aug-04	Sep-04	Fiscal Year 04 Totals
Crushed by Object/Equip	0	0	0	1	0	0	1	0	0	0	0	0	2
Electrocution	0	0	0	0	0	0	0	0	0	0	0	0	0
Explosion/Fire	0	0	0	0	0	0	0	0	0	0	0	0	0
Falls	0	0	0	0	0	1	0	0	0	0	1	0	2
Struck by object	0	0	0	0	0	0	0	0	1	1	1	0	3
Other	0	0	1	1	0	0	0	0	0	0	0	0	2
Total	0	0	1	2	0	1	1	0	1	1	2	0	9

**Occupational Fatality Investigation Review (OFIR)
North Carolina Fatal Events - By Field Office By Event
Five-Year Comparison (FY 2000 - 2004)**

Charlotte/Asheville Office Fatal Ever	Oct-99	Nov-99	Dec-99	Jan-00	Feb-00	Mar-00	Apr-00	May-00	Jun-00	Jul-00	Aug-00	Sep-00	Fiscal Year 00 Totals
Crushed by Object/Equipmen	0	0	0	0	0	2	0	0	1	1	0	0	4
Electrocution	0	0	1	0	0	0	0	0	0	0	1	0	2
Explosion/Fire	0	0	0	0	0	0	0	0	0	0	0	0	0
Falls	0	0	0	0	0	0	1	0	0	0	0	0	1
Struck by Object	0	0	0	0	0	3	0	0	0	1	1	0	5
Other	1	0	0	1	0	1	0	0	0	0	2	0	5
Total	1	0	1	1	0	6	1	0	1	2	4	0	17
Charlotte/Asheville Office Fatal Ever	Oct-00	Nov-00	Dec-00	Jan-01	Feb-01	Mar-01	Apr-01	May-01	Jun-01	Jul-01	Aug-01	Sep-01	Fiscal Year 01 Totals
Crushed by Object/Equipmen	0	0	0	0	0	0	1	0	2	0	0	0	3
Electrocution	0	0	0	0	0	0	0	1	0	0	0	0	1
Explosion/Fire	0	0	0	0	0	0	0	0	0	0	0	0	0
Falls	0	0	0	2	2	0	1	1	0	1	1	0	8
Struck by Object	0	1	0	0	0	1	0	1	0	0	0	0	3
Other	0	0	1	1	0	0	0	0	0	0	1	0	3
Total	0	1	1	3	2	1	2	3	2	1	2	0	18
Charlotte/Asheville Office Fatal Ever	Oct-01	Nov-01	Dec-01	Jan-02	Feb-02	Mar-02	Apr-02	May-02	Jun-02	Jul-02	Aug-02	Sep-02	Fiscal Year 02 Totals
Crushed by Object/Equipmen	1	1	1	0	0	0	0	1	1	1	0	0	6
Electrocution	0	0	0	0	0	0	0	0	0	0	0	1	1
Explosion/Fire	0	0	0	0	0	0	0	0	0	0	1	0	1
Falls	1	0	0	0	0	1	0	0	0	2	2	1	7
Struck by Object	0	1	0	0	0	1	0	0	0	0	1	1	4
Other	0	0	0	0	0	1	0	0	0	1	0	0	2
Total	2	2	1	0	0	3	0	1	1	4	4	3	21
Charlotte Office Fatal Events	Oct-02	Nov-02	Dec-02	Jan-03	Feb-03	Mar-03	Apr-03	May-03	Jun-03	Jul-03	Aug-03	Sep-03	Fiscal Year 03 Totals
Crushed by Object/Equipmen	0	1	0	2	2	0	0	0	0	0	0	0	5
Electrocution	0	0	0	0	1	0	0	0	0	0	0	0	1
Explosion/Fire	0	0	0	0	0	0	0	0	0	0	0	0	0
Falls	1	0	1	1	0	1	0	0	1	0	0	0	5
Struck by Object	1	0	0	0	0	2	0	0	0	0	0	0	3
Other	0	1	0	1	0	2	1	0	0	0	0	0	5
Total	2	2	1	4	3	5	1	0	1	0	0	0	19
Charlotte Office Fatal Events	Oct-03	Nov-03	Dec-03	Jan-04	Feb-04	Mar-04	Apr-04	May-04	Jun-04	Jul-04	Aug-04	Sep-04	Fiscal Year 04 Totals
Crushed by Object/Equip	1	0	0	0	1	1	0	0	0	0	1	0	4
Electrocution	0	0	0	0	0	0	0	0	0	0	4	0	4
Explosion/Fire	1	0	0	0	0	0	0	0	0	0	0	0	1
Falls	0	0	0	1	0	0	0	0	2	0	1	0	4
Struck by object	0	1	2	1	1	0	1	2	1	1	0	0	10
Other	0	0	0	1	0	0	0	0	0	0	1	0	2
Total	2	1	2	3	2	1	1	2	3	1	7	0	25

**Occupational Fatality Investigation Review (OFIR)
North Carolina Fatal Events - By Field Office By Event
Five-Year Comparison (FY 2000 - 2004)**

Raleigh/Wilm Office Fatal Events	Oct-99	Nov-99	Dec-99	Jan-00	Feb-00	Mar-00	Apr-00	May-00	Jun-00	Jul-00	Aug-00	Sep-00	Fiscal Year 00 Totals
Crushed by Object/Equipmen	0	0	1	2	0	0	0	0	1	1	1	3	9
Electrocution	1	0	0	0	0	0	0	0	3	0	0	1	5
Explosion/Fire	0	1	0	0	0	0	0	1	0	0	0	0	2
Falls	0	0	0	0	1	0	1	1	1	1	2	0	7
Struck by Object	2	0	0	1	0	3	1	2	1	0	0	1	11
Other	0	0	0	0	0	0	0	0	0	0	2	0	2
Total	3	1	1	3	1	3	2	4	6	2	5	5	36
Raleigh/Wilm Office Fatal Events	Oct-00	Nov-00	Dec-00	Jan-01	Feb-01	Mar-01	Apr-01	May-01	Jun-01	Jul-01	Aug-01	Sep-01	Fiscal Year 01 Totals
Crushed by Object/Equipmen	0	3	0	1	1	0	1	0	1	0	2	0	9
Electrocution	1	0	0	0	2	0	0	0	1	1	1	0	6
Explosion/Fire	0	0	0	0	0	0	0	0	0	0	0	0	0
Falls	1	1	0	1	0	0	1	0	1	0	0	1	6
Struck by Object	3	0	3	3	0	2	0	3	1	0	0	1	16
Other	1	0	0	0	0	0	2	0	0	1	0	0	4
Total	6	4	3	5	3	2	4	3	4	2	3	2	41
Raleigh/Wilm Office Fatal Events	Oct-01	Nov-01	Dec-01	Jan-02	Feb-02	Mar-02	Apr-02	May-02	Jun-02	Jul-02	Aug-02	Sep-02	Fiscal Year 02 Totals
Crushed by Object/Equipmen	0	0	1	0	0	0	1	0	1	0	1	1	5
Electrocution	0	0	0	0	0	1	0	0	0	2	0	1	4
Explosion/Fire	0	0	0	0	0	0	1	0	0	0	0	0	1
Falls	0	0	0	1	0	0	0	2	0	0	1	0	4
Struck by Object	2	0	1	0	1	0	2	0	0	1	0	1	8
Other	0	0	0	0	0	0	0	0	0	1	1	0	2
Total	2	0	2	1	1	1	4	2	1	4	3	3	24
Raleigh Office Fatal Events	Oct-02	Nov-02	Dec-02	Jan-03	Feb-03	Mar-03	Apr-03	May-03	Jun-03	Jul-03	Aug-03	Sep-03	Fiscal Year 03 Totals
Crushed by Object/Equipmen	0	0	0	0	1	0	0	0	0	0	0	0	1
Electrocution	0	0	0	0	1	0	0	0	0	0	1	0	2
Explosion/Fire	0	0	0	6	0	0	0	0	0	0	0	0	6
Falls	2	2	0	1	1	0	1	0	0	0	0	0	7
Struck by Object	2	0	1	0	0	1	0	1	0	0	1	1	7
Other	1	0	0	0	0	1	1	0	2	0	0	1	6
Total	5	2	1	7	3	2	2	1	2	0	2	2	29
Raleigh Office Fatal Events	Oct-03	Nov-03	Dec-03	Jan-04	Feb-04	Mar-04	Apr-04	May-04	Jun-04	Jul-04	Aug-04	Sep-04	Fiscal Year 04 Totals
Crushed by Object/Equip	1	0	2	1	0	1	0	1	0	0	0	2	8
Electrocution	2	0	0	1	0	0	0	0	0	0	0	0	3
Explosion/Fire	0	0	0	0	0	0	0	0	0	0	0	0	0
Falls	0	0	0	0	0	0	1	0	0	0	0	0	1
Struck by Object	2	0	1	0	0	3	0	1	3	1	1	1	13
Other	1	0	0	1	0	0	0	1	1	0	0	0	4
Total	6	0	3	3	0	4	1	3	4	1	1	3	29

**Occupational Fatality Investigation Review (OFIR)
North Carolina Fatal Events - By Field Office By Event
Five-Year Comparison (FY 2000 - 2004)**

Wilmington Office Fatal Events	Oct-01	Nov-01	Dec-01	Jan-02	Feb-02	Mar-02	Apr-02	May-02	Jun-02	Jul-02	Aug-02	Sep-02	Fiscal Year 02 Totals
Crushed by Object/Equipmen	0	0	0	1	1	0	0	0	0	0	0	0	2
Electrocution	0	0	0	0	0	0	0	0	0	0	0	0	0
Explosion/Fire	0	0	0	0	0	0	0	0	0	0	0	0	0
Falls	0	0	0	1	0	0	0	0	0	0	1	0	2
Struck by Object	0	1	0	0	0	0	0	0	0	0	1	0	2
Other	0	0	0	1	0	0	1	0	0	1	1	1	5
Total	0	1	0	3	1	0	1	0	0	1	3	1	11
Wilmington Office Fatal Events	Oct-02	Nov-02	Dec-02	Jan-03	Feb-03	Mar-03	Apr-03	May-03	Jun-03	Jul-03	Aug-03	Sep-03	Fiscal Year 03 Totals
Crushed by Object/Equipmen	0	0	0	0	0	0	0	0	0	0	0	0	0
Electrocution	0	0	0	0	0	0	0	0	0	0	0	1	1
Explosion/Fire	0	0	0	0	0	0	0	0	0	0	0	0	0
Falls	0	0	1	0	0	0	0	1	0	0	1	0	3
Struck by Object	1	0	0	0	1	0	0	1	0	0	0	0	3
Other	0	0	0	0	0	0	0	0	1	0	0	1	2
Total	1	0	1	0	1	0	0	2	1	0	1	2	9
Wilmington Office Fatal Events	Oct-03	Nov-03	Dec-03	Jan-04	Feb-04	Mar-04	Apr-04	May-04	Jun-04	Jul-04	Aug-04	Sep-04	Fiscal Year 04 Totals
Crushed by Object/Equip	0	0	0	0	0	0	0	0	0	0	0	0	0
Electrocution	0	0	1	0	0	0	0	1	0	0	1	0	3
Explosion/Fire	0	0	0	0	0	0	0	0	0	0	0	0	0
Falls	0	0	0	1	0	0	0	1	0	0	0	0	2
Struck by Object	0	0	0	0	0	0	0	0	1	0	0	1	2
Other	0	2	0	0	0	0	0	1	0	0	0	0	3
Total	0	2	1	1	0	0	0	3	1	0	1	1	10

**Occupational Fatality Investigation Review (OFIR)
North Carolina Fatal Events - By Field Office By Event
Five-Year Comparison (FY 2000 - 2004)**

Winston Office Fatal Events	Oct-99	Nov-99	Dec-99	Jan-00	Feb-00	Mar-00	Apr-00	May-00	Jun-00	Jul-00	Aug-00	Sep-00	Fiscal Year 00 Totals
Crushed by Object/Equipmen	0	0	1	1	0	3	0	0	1	2	0	1	9
Electrocution	0	0	1	0	0	0	1	0	0	0	0	1	3
Explosion/Fire	0	0	0	0	0	0	1	0	1	0	0	0	2
Falls	2	1	3	0	1	0	0	1	0	0	0	1	9
Struck by Object	0	1	1	2	0	0	1	1	0	1	0	0	7
Other	2	1	0	0	0	0	1	0	0	0	0	0	4
Total	4	3	6	3	1	3	4	2	2	3	0	3	34
Winston Office Fatal Events	Oct-00	Nov-00	Dec-00	Jan-01	Feb-01	Mar-01	Apr-01	May-01	Jun-01	Jul-01	Aug-01	Sep-01	Fiscal Year 01 Totals
Crushed by Object/Equipmen	0	0	1	0	0	0	1	0	0	0	0	0	2
Electrocution	0	0	0	2	0	0	0	0	1	0	0	0	3
Explosion/Fire	0	0	0	0	0	0	0	0	1	0	0	0	1
Falls	0	0	1	0	0	0	0	0	0	1	3	0	5
Struck by Object	0	0	0	0	1	0	0	1	0	0	0	0	2
Other	0	0	0	1	1	0	0	0	0	0	1	0	3
Total	0	0	2	3	2	0	1	1	2	1	4	0	16
Winston Office Fatal Events	Oct-01	Nov-01	Dec-01	Jan-02	Feb-02	Mar-02	Apr-02	May-02	Jun-02	Jul-02	Aug-02	Sep-02	Fiscal Year 02 Totals
Crushed by Object/Equipmen	0	1	0	0	2	0	0	2	0	1	3	1	10
Electrocution	1	0	0	0	0	0	0	0	0	0	0	0	1
Explosion/Fire	0	0	0	0	0	0	0	0	0	0	0	0	0
Falls	1	1	0	0	1	0	0	0	0	1	1	0	5
Struck by Object	2	0	1	1	1	0	1	0	0	0	0	0	6
Other	0	0	0	0	0	0	1	0	1	0	0	1	3
Total	4	2	1	1	4	0	2	2	1	2	4	2	25
Winston Office Fatal Events	Oct-02	Nov-02	Dec-02	Jan-03	Feb-03	Mar-03	Apr-03	May-03	Jun-03	Jul-03	Aug-03	Sep-03	Fiscal Year 03 Totals
Crushed by Object/Equipmen	0	0	0	0	0	0	0	1	0	0	0	0	1
Electrocution	0	0	0	0	0	0	0	0	0	0	0	0	0
Explosion/Fire	0	0	0	0	1	0	0	0	0	0	1	0	2
Falls	1	0	0	0	0	0	0	0	0	0	2	0	3
Struck by Object	0	0	0	0	0	0	1	1	0	0	0	1	3
Other	0	0	1	0	0	2	1	3	0	2	1	1	11
Total	1	0	1	0	1	2	2	5	0	2	4	2	20
Winston Office Fatal Events	Oct-03	Nov-03	Dec-03	Jan-04	Feb-04	Mar-04	Apr-04	May-04	Jun-04	Jul-04	Aug-04	Sep-04	Fiscal Year 04 Totals
Crushed by Object/Equip	0	0	1	0	1	0	1	0	0	0	1	0	4
Electrocution	0	1	0	0	0	0	0	0	0	0	0	0	1
Explosion/Fire	0	0	0	0	0	0	0	0	0	0	0	0	0
Falls	0	1	0	2	1	1	0	0	0	0	0	1	6
Struck by Object	1	1	0	0	0	0	0	1	0	0	0	1	4
Other	0	0	0	0	0	1	0	0	0	0	0	1	2
Total	1	3	1	2	2	2	1	1	0	0	1	3	17

**Occupational Fatality Investigation Review (OFIR)
Event Trends by Field Office
Five-Year Comparison (FY 2000 - 2004)**

	Oct 1999 - Sept 2000	Oct 2000 - Sept 2001	Oct 2001 - Sept 2002	Oct 2002 - Sep 2003	Oct 2003 - Sep 2004	Totals by Event
Asheville Office				(Asheville)	(Asheville)	
Crushed by Object/Equipment	n/a	n/a	n/a	0	2	2
Electrocution	n/a	n/a	n/a	1	0	1
Explosion/Fire	n/a	n/a	n/a	0	0	0
Falls	n/a	n/a	n/a	3	2	5
Struck by Object	n/a	n/a	n/a	2	3	5
Other	n/a	n/a	n/a	1	2	3
Charlotte Office	(Charlotte/Asheville)	(Charlotte/Asheville)	(Charlotte/Asheville)	(Charlotte)	(Charlotte)	
Crushed by Object/Equipment	4	3	6	5	4	22
Electrocution	2	1	1	1	4	9
Explosion/Fire	0	0	1	0	1	2
Falls	1	8	7	5	4	25
Struck by Object	5	3	4	3	10	25
Other	5	3	2	5	2	17
Raleigh Office	(Raleigh/Wilmington)	(Raleigh/Wilmington)	(Raleigh)	(Raleigh)	(Raleigh)	
Crushed by Object/Equipment	9	9	5	1	8	32
Electrocution	5	6	4	2	3	20
Explosion/Fire	2	0	1	6	0	9
Falls	7	6	4	7	1	25
Struck by Object	11	16	8	7	13	55
Other	2	4	2	6	4	14
Wilmington Office			(Wilmington)	(Wilmington)	(Wilmington)	
Crushed by Object/Equipment	n/a	n/a	2	0	0	2
Electrocution	n/a	n/a	0	1	3	4
Explosion/Fire	n/a	n/a	0	0	0	0
Falls	n/a	n/a	2	3	2	7
Struck by Object	n/a	n/a	2	3	2	7
Other	n/a	n/a	5	2	3	10
Winston-Salem Office	(Winston-Salem)	(Winston-Salem)	(Winston-Salem)	(Winston-Salem)	(Winston-Salem)	
Crushed by Object/Equipment	9	2	10	1	4	26
Electrocution	3	3	1	0	1	8
Explosion/Fire	2	1	0	2	0	5
Falls	9	5	5	3	6	28
Struck by Object	7	2	6	3	4	22
Other	4	3	3	11	2	23
North Carolina Totals						
Crushed by Object/Equipment	22	14	23	7	18	84
Electrocution	10	10	6	6	11	43
Explosion/Fire	4	1	2	9	1	17
Falls	17	19	18	24	15	93
Struck by Object	23	21	20	20	32	116
Other	11	10	12	26	13	72

**Fiscal Year 2004 (Compliance West)
Occupational Fatality Investigation Review
Detail Information for Asheville Field Office**

Fatality ID#	Inspection Number	Date of Fatality	Company Name	OSH District	County of Fatality	SIC Code	Fatal Event	Occupation	Age	Race	Gender
01-04-A	307147561	12/04/03	GE Lighting Systems, Inc.	#1	(089) Henderson	3648	Carbon mono. Poisoning	Laborer	53	White	Male
02-04-A	307378042	01/19/04	W & S Maintenance	#1	(021) Buncombe	1623	Trench/Cave-in	Laborer	43	White	Male
03-04-A	307404186	01/21/04	DOT - Division 14	#1	(149) Polk	1611	Crushed by paving mach	Laborer	31	White	Male
04-04-A	307603654	03/11/04	Superior Machine Shop	#1	(111) McDowell	3532	Crushed by lathe machine	Laborer	56	White	Male
05-04-A	307844951	03/23/04	Dennis Hart Constructor	#1	(027) Caldwell	1761	Fall from scaffold	Laborer	42	White	Male
06-04-A	308019488	06/07/04	Dockery's Logging	#1	(043) Clay	2411	Struck by tree	Logger	36	White	Male
07-04-A	307968016	06/28/04	Searcy Custom Homes	#1	(149) Polk	6552	Struck by tree	Laborer	50	White	Male
08-04-A	307968495	08/01/04	Blue Ridge Paper Prods	#1	(087) Haywood	2621	Fall from machine	Machine operator	64	White	Male
09-04-A	308024611	08/13/04	Drexel-Heritage Furn	#1	(023) Burke	2281	Struck by train	Truck Driver	43	White	Male

Denotes Construction Fatality

Fiscal Year 2004 (Compliance East)
Occupational Fatality Investigation Review
Raleigh Office

Fatality ID#	Inspection Number	Date of Fatality	Company Name	CSHO-ID	County of Fatality	SIC Code	Fatal Event	Occupation	Age	Race	Gender
01-04-R	306594003	10/09/03	Penn Line Service, Inc.	N-1729	(041) Chowan	0783	Struck by tree	Lawncare worker	31	White	Male
02-04-R	306923822	10/16/03	Dare Cty. Public Works	I-7611	(055) Dare	9121	Struck by debris	Storm debris coord.	70	White	Male
03-04-R	306926932	10/17/03	Scape Hatteras Landsc.	A-3237	(055) Dare	0782	Crushed by floor	Landscape worker	58	Hispanic	Male
04-04-R*	306589961	10/18/03	Inco, Inc.	Y-5788	(083) Halifax	1629	Heart failure/unknown	Welder helper	32	Black	Male
05-04-R	306925629	10/30/03	Edwards Painting	K-4809	(063) Durham	1721	Electrocution	Painter	42	Black	Male
06-04-R	306925629	10/30/03	Edwards Painting	K-4809	(063) Durham	1721	Electrocution	Painter	38	Black	Male
07-04-R	307212688	12/08/03	Mack Marrow Logging	N-8928	(015) Bertie	2411	Struck by tree	Logger	23	Hispanic	Male
08-04-R	307218347	12/12/03	C.D. Howell & Sons	G-6735	(091) Hertford	0191	Crushed by tractor	Farm laborer	53	White	Male
09-04-R	307211839	12/19/03	SCI Corporation	Z-3637	(105) Lee	1611	Crushed by slab	Laborer	37	Black	Male
10-04-R	307218230	01/22/04	Coast Painting	G-6735	(055) Dare	1522	Electrocution	Laborer	29	White	Male
11-04-R	307216796	01/23/04	Thomas Concrete	Z-7336	(183) Wake	5211	Crushed by conveyor	Laborer	42	White	Male
12-04-R	307216283	01/30/04	Mebane Packaging Co.	R-6552	(183) Wake	3589	Heart attack	Service technician	62	White	Male
13-04-R	307220285	03/11/04	Vecellio & Grogan, Inc.	XXXXX	(183) Wake	1622	Struck by vehicle	Laborer	49	White	Male
14-04-R	307218180	03/22/04	National Erectors Rebar	M-0084	(183) Wake	1771	Crushed by rebar/ground	Laborer	28	Hispanic	Male
15-04-R	307220327	03/22/04	Thompson Contracting	R-6552	(183) Wake	1623	Struck by concrete basin	Laborer	22	Hispanic	Male
16-04-R	307545418	03/29/04	Pollard Logging	N-1729	(041) Chowan	2411	Struck by falling tree	Logger	29	Hispanic	Male
17-04-R	308219146	04/05/04	Collins & Associates	R-6552	(183) Wake	1721	Fall from elevation	Painter	49	White	Male
18-04-R	307546218	05/17/04	Jerry G Williams & Sons	M-0084	(101) Johnston	2421	Engulfment/Asphyxia	Laborer	36	Hispanic	Male
19-04-R	307553008	05/26/04	Citadel Contractors	V-6067	(183) Wake	1799	Crushed by concrete par	Laborer	33	Hispanic	Male
20-04-R	307552109	06/09/04	McBroom Logging	K-4809	(145) Person	2411	Struck by tree	Logger	38	White	Male
21-04-R	307898742	06/28/04	Sunspring North Amer.	G-6735	(107) Lenoir	5074	Heart attack	Laborer	55	White	Male
22-04-R	307898676	06/29/04	Randolph Paving & Seal	N-8928	(147) Pitt	1611	Struck by dump truck	Laborer	30	Hispanic	Male
23-04-R	307900282	07/02/04	City of Roxboro	Y-8949	(145) Person	9511	Crushed by tailgate	Laborer	40	White	Male
24-04-R	307552539	07/27/04	Ausley Grading	L-2582	(183) Wake	1794	Struck by track hoe	Laborer	44	Black	Male
25-04-R	307903278	08/10/04	Liverman's Automotive	N-8928	(091) Hertford	7538	Struck by frame	Laborer	18	White	Male
26-04-R	307903211	09/09/04	Weyerhaeuser Co.	A-3237	(049) Craven	2421	Crushed by stacker	Laborer	35	White	Male
27-04-R	307552646	09/16/04	C.C Mangum, Inc.	L-2582	(183) Wake	1611	Struck by dump truck	Laborer	39	Black	Male

*Additional Inspection number:
306589987

Fiscal Year 2004 (Compliance West)
Occupational Fatality Investigation Review
Detail Information for Charlotte Field Office

Fatality ID#	Inspection Number	Date of Fatality	Company Name	OSH District	County of Fatality	SIC Code	Fatal Event	Occupation	Age	Race	Gender
01-04-C	307147884	10/07/03	Rebel Lumber Company	#4	(179) Union	2421	Crushed by bandmill	Laborer	54	White	Male
02-04-C	307147850	10/08/03	NBP, Inc.	#4	(153) Richmond	3089	Explosion	Laborer	36	Hispanic	Male
03-04-C	307158147	11/03/03	Dixie Lawn Service, Inc.	#3	(071) Gaston	0782	Struck by vehicle	Laborer	69	White	Male
04-04-C	307318014	12/04/03	Environmental Structures	#2	(119) Mecklenburg	1541	Struck by vehicle	Laborer	61	White	Male
05-04-C	307158485	12/09/03	Precision Decks & Gar.	#3	(071) Gaston	1521	Struck by roof	Laborer	22	White	Male
06-04-C	307388314	01/02/04	Metro Utility Company	#4	(097) Iredell	1623	Trench/Cave-in	Laborer	44	White	Male
07-04-C	307415620	01/15/04	RDR, Inc.	#4	(179) Union	1623	Struck by vehicle	Laborer	58	Black	Male
08-04-C	307415802	01/16/04	The Mitchell Gold Co.	#3	(003) Alexander	2512	Fall from steps	Laborer	39	White	Female
09-04-C	307496802	02/17/04	Earnhardt Grading Co.	#2	(119) Mecklenburg	1629	Struck by dozer	Laborer	36	White	Male
10-04-C	307518274	02/22/04	Gold Signature Foods	#4	(179) Union	2038	Crushed by forklift	Laborer	34	Black	Female
11-04-C	307542589	03/30/04	Getrag Corporation	#3	(035) Catawba	3714	Crushed by robotic machine	Assembly engineer	31	White	Male
12-04-C	307158238	04/08/04	S & ME, Inc.	#3	(035) Catawba	1799	Struck by Caterpillar Pan	Laborer	30	White	Male
13-04-C	307865147	05/05/04	Dalton's Tree Service	#3	(035) Catawba	0783	Struck by tree limb	Logger	35	White	Male
14-04-C	307850123	05/07/04	CF Reece & Son Supply	#4	(097) Iredell	1799	Struck by crane	Rigger/operator	33	White	Male
15-04-C	307910364	06/07/04	Clary Hood, Inc.	#4	(097) Iredell	1794	Fall from ramp	Laborer	56	White	Male
16-04-C	307959601	06/08/04	James Tincher	#4	(007) Anson	1796	Fall from catwalk	Laborer	45	White	Male
17-04-C	307959627	06/09/04	McWhirter Grading Co.	#2	(119) Mecklenburg	1611	Struck by motor grader	Pan scraper operator	48	Black	Male
18-04-C	308024694	07/12/04	Carolina Golf Dev.	#2	(119) Mecklenburg	7997	Struck by lawnmower	Laborer	63	White	Male
19-04-C	308098144	08/10/04	Myers Forest Products	#4	(159) Rowan	2421	Electrocution	Laborer	25	Hispanic	Male
20-04-C	308098359	08/13/04	American & Efid, Inc.	#3	(071) Gaston	2284	Heart attack	Pre-Lube Technician	66	White	Male
21-04-C	308098193	08/18/04	Mitchell Ford Construction	#4	(025) Cabarrus	1761	Fall from roof	Laborer	43	White	Male
22-04-C	308180793	08/26/04	Mecklenburg Cty. Aquatic	#2	(119) Mecklenburg	9512	Electrocution	Public employee	57	White	Male
23-04-C	308183110	08/26/04	SE Arbor Mech. Insulation	#2	(119) Mecklenburg	1799	Electrocution	Laborer	28	Hispanic	Male
24-04-C	308183169	08/27/04	Steelfab, Inc.	#2	(119) Mecklenburg	3441	Crushed by I-Beam	Laborer	37	Black	Male
25-04-C	308183359	08/31/04	A & D Gutter, Inc.	#2	(119) Mecklenburg	1761	Electrocution	Laborer	41	White	Male

Denotes Construction Fatality

**Fiscal Year 2004 (Compliance East)
Occupational Fatality Investigation Review
Detail Information for Raleigh Field Office**

Fatality ID#	Inspection Number	Date of Fatality	Company Name	OSH District	County of Fatality	SIC Code	Fatal Event	Occupation	Age	Race	Gender
01-04-R	306594003	10/09/03	Penn Line Service, Inc.	#9	(041) Chowan	0783	Struck by tree	Lawncare worker	31	White	Male
02-04-R	306923822	10/16/03	Dare Cty. Public Works	#9	(055) Dare	9121	Struck by debris	Storm debris coord.	70	White	Male
03-04-R	306926932	10/17/03	Scape Hatteras Landsc.	#9	(055) Dare	0782	Crushed by floor	Landscape worker	58	Hispanic	Male
04-04-R*	306589961	10/18/03	Inco, Inc.	#9	(083) Halifax	1629	Heart failure/unknown	Welder helper	32	Black	Male
05-04-R	306925629	10/30/03	Edwards Painting	#8	(063) Durham	1721	Electrocution	Painter	42	Black	Male
06-04-R	306925629	10/30/03	Edwards Painting	#8	(063) Durham	1721	Electrocution	Painter	38	Black	Male
07-04-R	307212688	12/08/03	Mack Marrow Logging	#9	(015) Bertie	2411	Struck by tree	Logger	23	Hispanic	Male
08-04-R	307218347	12/12/03	C.D. Howell & Sons	#9	(091) Hertford	0191	Crushed by tractor	Farm laborer	53	White	Male
09-04-R	307211839	12/19/03	SCI Corporation	#8	(105) Lee	1611	Crushed by slab	Laborer	37	Black	Male
10-04-R	307218230	01/22/04	Coast Painting	#9	(055) Dare	1522	Electrocution	Laborer	29	White	Male
11-04-R	307216796	01/23/04	Thomas Concrete	#7	(183) Wake	5211	Crushed by conveyor	Laborer	42	White	Male
12-04-R	307216283	01/30/04	Meadwestvaco Corp.	#7	(183) Wake	3589	Heart attack (not work re	Service technician	62	White	Male
13-04-R	307220285	03/04/04	Vecellio & Grogan, Inc.	#7	(183) Wake	1622	Struck by vehicle	Laborer	49	White	Male
14-04-R	307218180	03/22/04	National Erectors Rebar	#7	(183) Wake	1771	Crushed by rebar/ground	Laborer	28	Hispanic	Male
15-04-R	307220327	03/22/04	Thompson Contracting	#7	(183) Wake	1623	Struck by concrete basin	Laborer	22	Hispanic	Male
16-04-R	308219799	03/25/04	Pugh's Care Care Ctr.	#9	(055) Dare	7549	Struck by vehicle	Truck operator	50	White	Male
17-04-R	307545418	03/29/04	Pollard Logging	#9	(041) Chowan	2411	Struck by falling tree	Logger	29	Hispanic	Male
18-04-R	308219146	04/05/04	Don C. Collins & Assoc.	#7	(183) Wake	1721	Fall from elevation	Painter	49	White	Male
19-04-R	307897827	05/17/04	Jerry G Williams & Sons	#7	(101) Johnston	2421	Engulfment/Asphyxia	Laborer	36	Hispanic	Male
20-04-R	307553008	05/26/04	Citadel Contractors	#7	(183) Wake	1799	Crushed by concrete par	Laborer	33	Hispanic	Male
21-04-R	307552109	06/09/04	McBroom Logging	#8	(145) Person	2411	Struck by tree	Logger	38	White	Male
22-04-R	307898742	06/28/04	Sunspring North Amer.	#9	(107) Lenoir	5074	Heart attack	Laborer	55	White	Male
23-04-R	307901199	06/29/04	Edwards, Inc.	#7	(183) Wake	1799	Struck by vehicle	Laborer	43	White	Male
24-04-R	307898676	06/29/04	Randolph Paving & Seal	#9	(147) Pitt	1611	Struck by dump truck	Laborer	30	Hispanic	Male
25-04-R	307900282	07/02/04	City of Roxboro	#8	(145) Person	9511	Crushed by tailgate	Laborer	40	White	Male
26-04-R	307552539	07/27/04	Ausley Grading	#7	(183) Wake	1794	Struck by track hoe	Laborer	44	Black	Male
27-04-R	307903278	08/10/04	Liverman's Automotive	#9	(091) Hertford	7538	Struck by frame	Laborer	18	White	Male
28-04-R	307903211	09/09/04	Weyerhaeuser Co.	#9	(049) Craven	2421	Crushed by stacker	Laborer	35	White	Male
29-04-R	307552638	09/16/04	C.C Mangum, Inc.	#7	(183) Wake	1611	Struck by dump truck	Laborer	39	Black	Male

Denotes Construction Fatality

*Additional Inspection number:
306589987

Fiscal Year 2004 (Compliance East)
Occupational Fatality Investigation Review (OFIR)
Detail Information for Wilmington Field Office

Fatality ID#	Inspection Number	Date of Fatality	Company Name	OSH District	County of Fatality	SIC Code	Fatal Event	Occupation	Age	Race	Gender
01-04-W	306925876	11/04/03	House of Raeford Farms	#10	(061) Duplin	2015	Asphyxiation	Prod. Helper	39	White	Male
02-04-W	306926395	11/20/03	Labor Ready Mid-Atlantic	#10	(017) Bladen	7361	Asphyxiation	Prod. Helper	25	Black	Male
03-04-W	306922774	12/19/03	Regional Cable	#10	(155) Robeson	4841	Electrocution	Laborer	29	White	Male
04-04-W	307218537	01/28/04	Sea Coast Specialties	#10	(129) New Hanover	1761	Fall from roof	Roofer	38	Black	Male
05-04-W	307551705	05/15/04	Town of Tabor City	#10	(047) Columbus	9221	Motor vehicle accident	Police officer	27	White	Male
06-04-W	307548453	05/26/04	Time Warner Entertainment	#10	(155) Robeson	4841	Electrocution	Laborer	29	White	Male
07-04-W	307551739	05/31/04	Carolina Roofing & Guttering	#10	(133) Onslow	1761	Fall through skylight hole	Roofer	27	Hispanic	Male
08-04-W	307900464	06/22/04	Johnson's Logging Inc	#10	(133) Onslow	0831	Struck by rotating blade	Logger	39	White	Male
09-04-W	307905968	08/31/04	Burford Tree Surgeon	#10	(129) New Hanover	0783	Electrocution	Laborer	21	White	Male
10-04-W	307899575	09/21/04	America Forestry Mgmt	#10	(051) Cumberland	0851	Struck by metal rail	Laborer	34	White	Male

Denotes Construction Fatality

Fiscal Year 2004 (Compliance West)
Occupational Fatality Investigation Review
Detail Information for Winston-Salem Field Office

Fatality ID#	Inspection Number	Date of Fatality	Company Name	OSH District	County of Fatality	SIC Code	Fatal Event	Occupation	Age	Race	Gender
01-04-WS	306503590	10/14/03	JR Tree Service Inc.	#6	(081) Guilford	0783	Struck by tree limb	Tree trimmer	22	White	Male
02-04-WS	306501396	11/14/03	Viper Comm. Systems	#5	(151) Randolph	3441	Fall from tower	Laborer	19	White	Male
03-04-WS	306506163	11/24/03	Town of Wilkesboro	#5	(193) Wilkes	9199	Electrocution	Electrician	53	White	Male
04-04-WS	306505413	11/25/03	Stone Resource, Inc.	#6	(081) Guilford	5032	Struck by granite slab	Laborer	24	Hispanic	Male
05-04-WS	306506676	12/27/03	Tyson Foods	#5	(193) Wilkes	2015	Crushed by wire cage	Laborer	49	White	Male
06-04-WS	306507047	01/13/04	Lindley Elem. School	#6	(081) Guilford	8211	Fall from chair	Teacher	56	White	Female
07-04-WS	306506759	01/15/04	Weathergard, Inc.	#5	(067) Forsyth	1761	Fall from roofing deck	Laborer	36	Black	Male
08-04-WS	306508201	02/09/04	Camco Manufacturing	#6	(081) Guilford	2899	Crushed by machine	Laborer	26	White	Male
09-04-WS	307442996	02/25/04	Interstate Masonry	#5	(067) Forsyth	1741	Fall from scaffold	Laborer	43	Hispanic	Male
10-04-WS	307443788	03/14/04	Tyson Farms Fresh Prod	#5	(193) Wilkes	2015	Fall from air-handling duct	Laborer	42	White	Male
11-04-WS	307443879	03/23/04	Wake Forest Univ.	#5	(067) Forsyth	8221	Unknown	Lab Tech	30	White	Female
12-04-WS	307445064	04/15/04	Colvard Oil	#5	(009) Ashe	5172	Crushed by storage pump	Laborer	58	White	Male
13-04-WS	306507401	04/26/04	Curtin Trucking & Drain	#5	(067) Forsyth	1611	Struck by vehicle	Laborer	26	Hispanic	Male
14-04-WS	307447870	08/01/04	Gemini Drilling	#6	(081) Guilford	1629	Crushed by drilling core	Laborer	29	Hispanic	Male
15-04-WS	307449058	09/05/04	Kobewieland Cooper	#6	(169) Stokes	3351	Struck by equipment	Laborer	56	White	Male
16-04-WS	307449934	09/13/04	Shane Hinson Const.	#5	(189) Watauga	1751	Fall from 2nd level deck	Carpenter	41	White	Male
17-04-WS	307449207	09/30/04	Shamrock Corporation	#6	(081) Guilford	5199	Heart attack	Laborer	54	White	Male

Denotes Construction Fatality

**Occupational Fatality Investigation Review - (OFIR)
Fatais by Industry (October-September, 2004)
FY 2004 (90 Fatalities)**

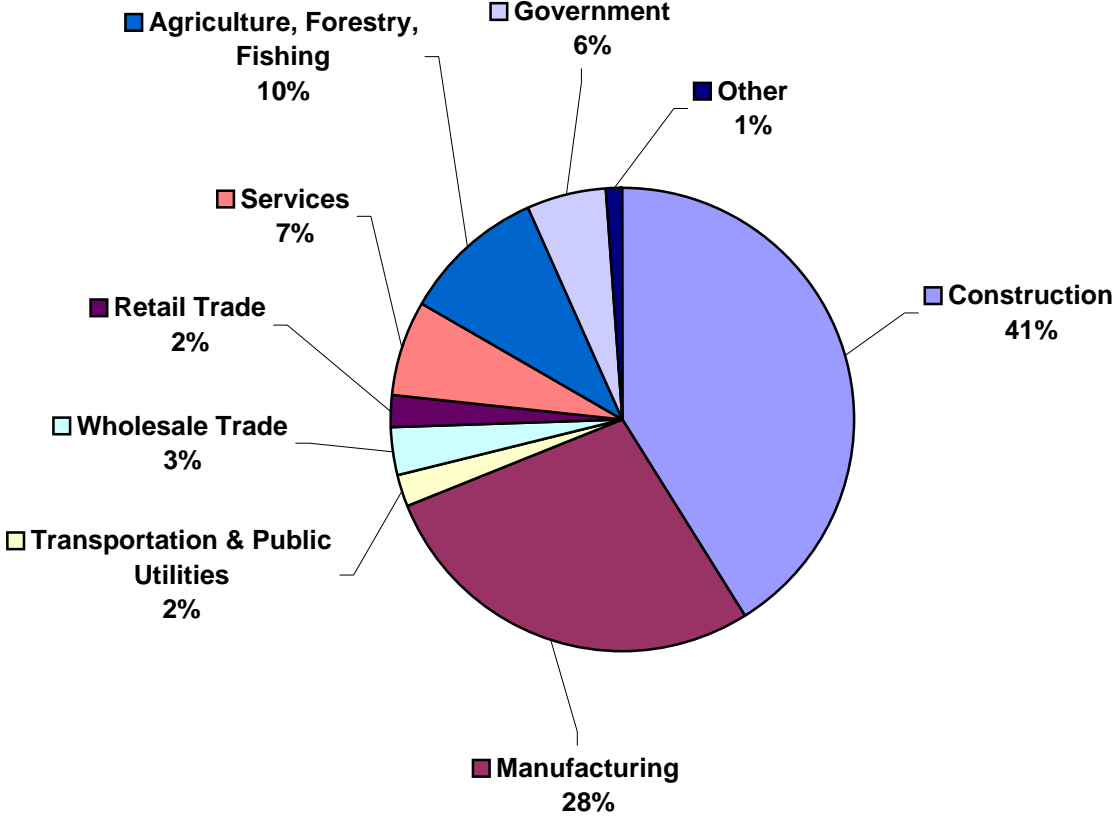

Construction	Manufacturing	Transportation & Public Utilities
Wholesale Trade	Retail Trade	Services
Agriculture, Forestry, Fishing	Government	Other

**Occupational Fatality Investigation Review (OFIR)
Fatal Events (October-September, 2004)
FY 2004 (90 Fatalities)**

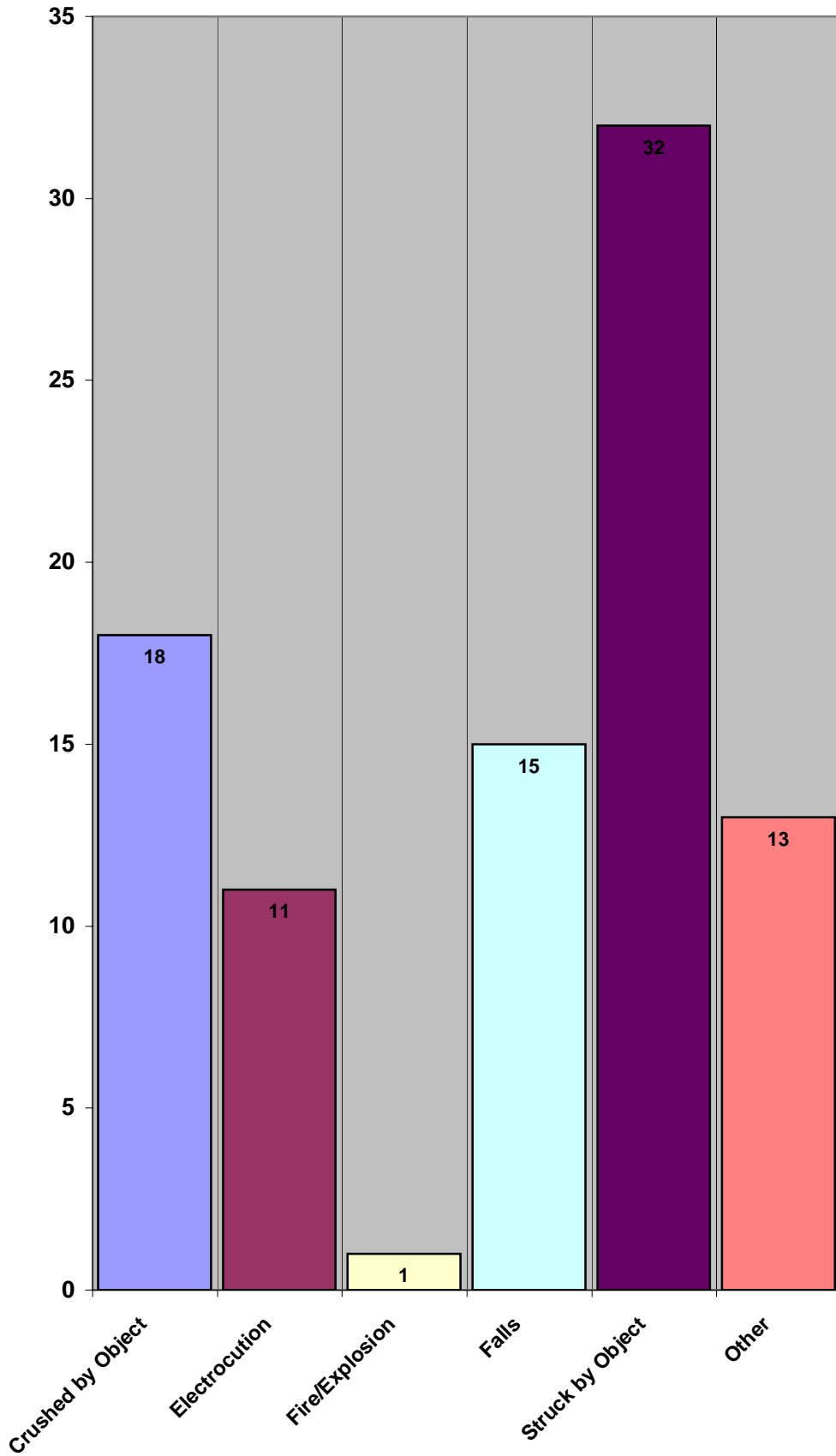

**Occupational Fatality Investigation Review (OFIR)
FataIs by Field Office Location (October-September, 2004)
FY 2004 (90 Fatalities)**

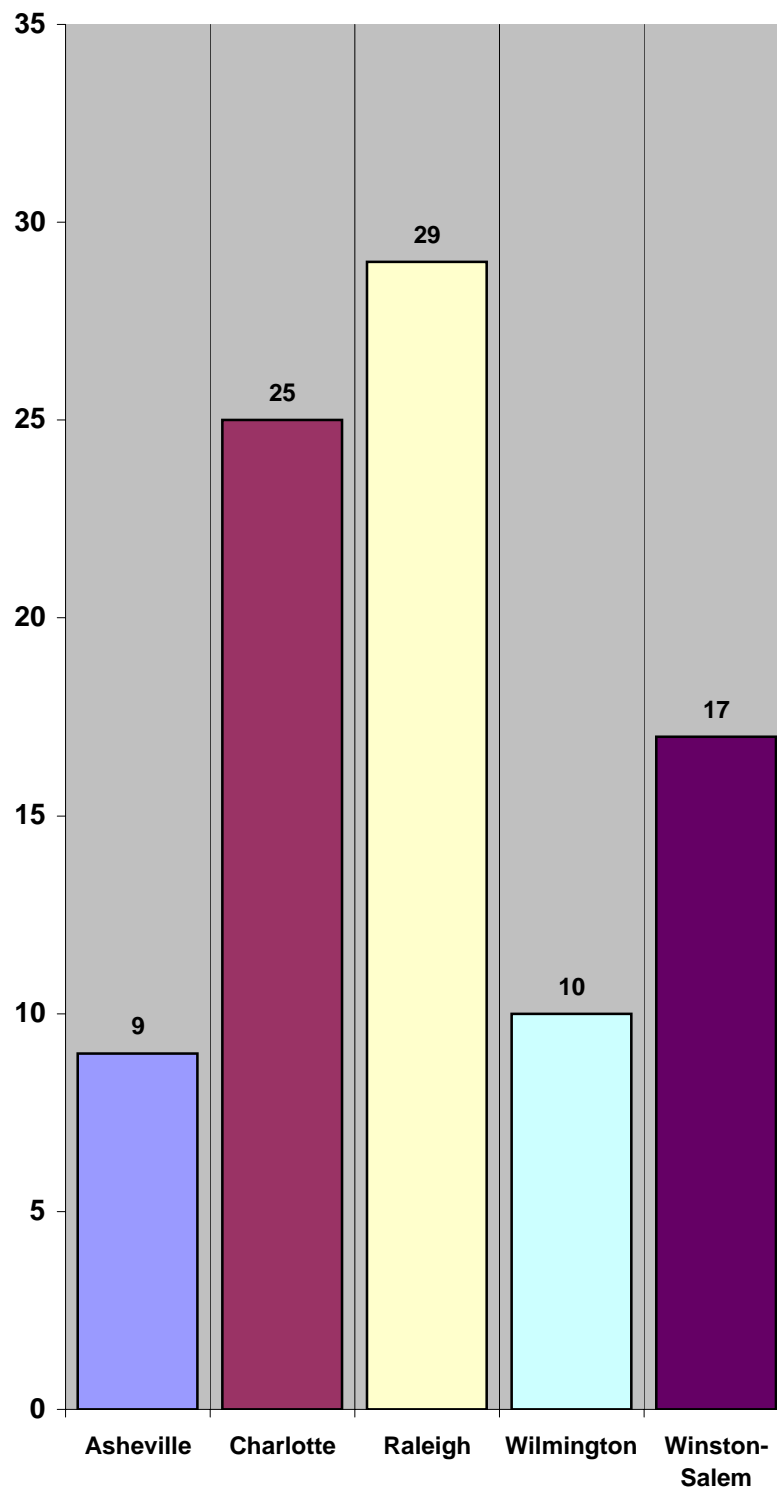

**Occupational Fatality Investigation Review - (OFIR)
Fatais by Race (October-September, 2004)
FY 2004 (90 Fatalities)**

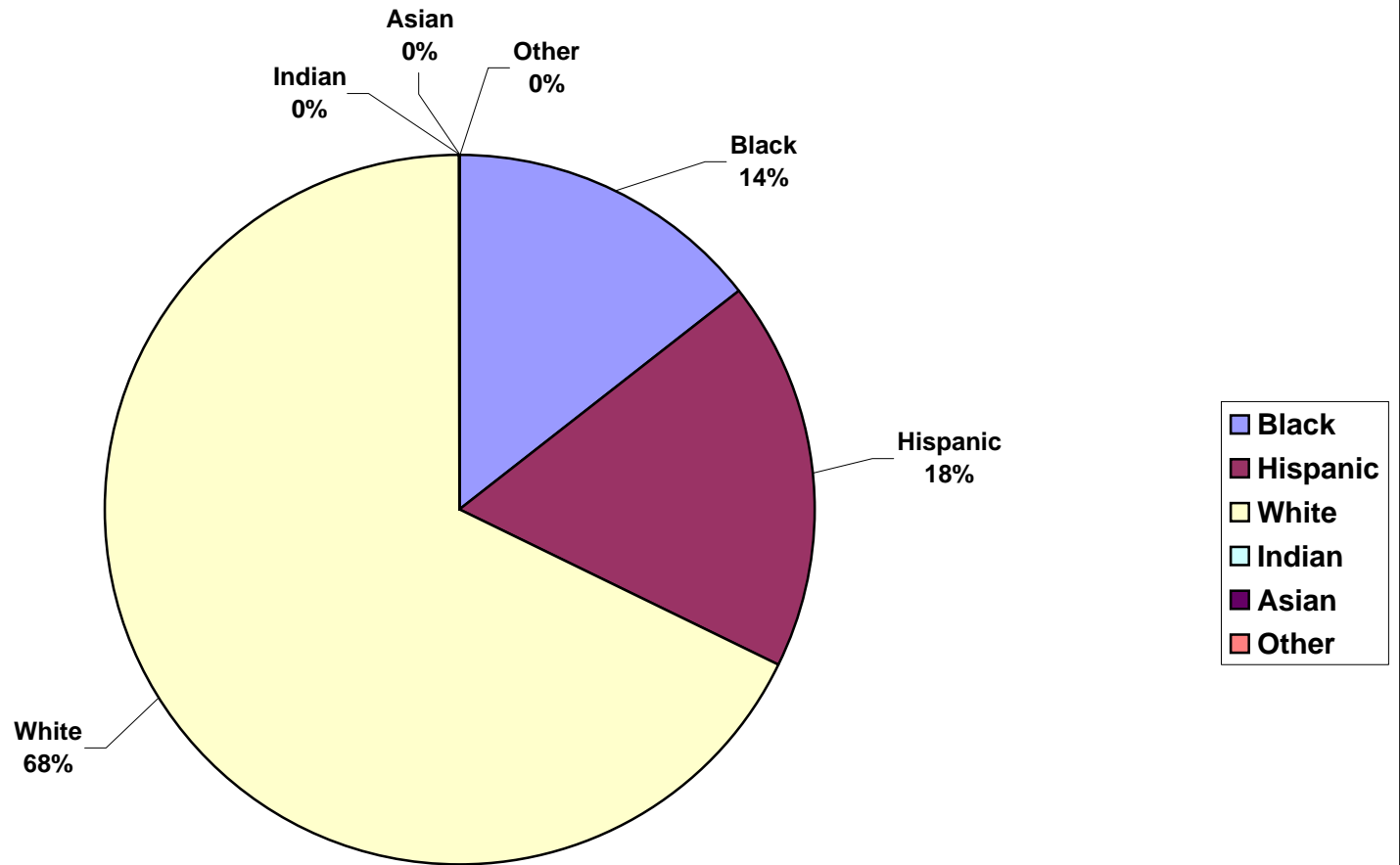

**Occupational Fatality Investigation Review (OFIR)
Fatalis by Weekday (October-September, 2004)
FY 2004 (90 Fatalities)**

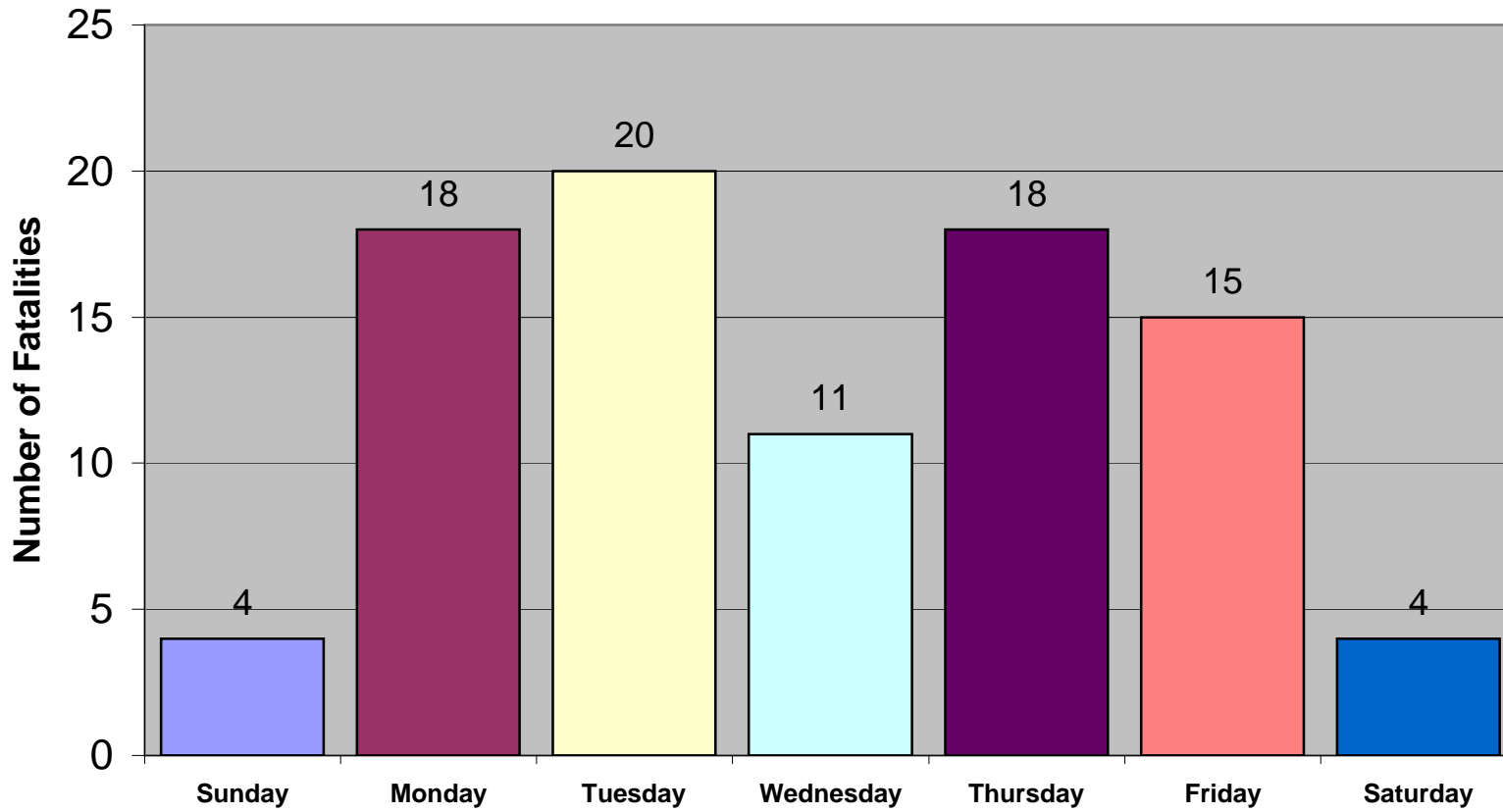

**Occupational Fatality Investigation Review (OFIR)
Construction Fatalities (October-September, 2004)
FY 2004 (37 Fatalities)**

