



CHERIE K. BERRY
COMMISSIONER

JONATHAN R. BROOKS
BUREAU CHIEF
ELEVATOR AND AMUSEMENT DEVICE BUREAU

February 24, 2005

TO: **ALL OWNERS OF WISDOM'S SIZZLERS**

FROM: Tom Chambers
Assistant Bureau Chief

This letter is to inform all **Sizzler** owners of the inspection procedure mandated by the North Carolina Department of Labor, Elevator and Amusement Device Bureau.

At the first inspection in our state, all seat inserts will be removed at the time of inspection. A record of this special inspection will be recorded in the Raleigh Office. This type inspection will be conducted one time at the first location, unless requested by the area inspector.

If you have any questions, please feel free to contact me.

TMC/pm

There are rides that have been modified by the customers over the years. Some of the changes we have only found out this last fall. There are units that the frames are welded to the sweeps and older rides that have added the third bolts.

I hope this will help to clarify the different configurations in the ride mountings.

If you have any questions please contact me at 970-522-7515.

Sincerely,

A handwritten signature in black ink, appearing to read "Victor Wisdom". The signature is fluid and cursive, with the first name "Victor" being more prominent than the last name "Wisdom".

Victor Wisdom
President
Wisdom Industries, ltd.

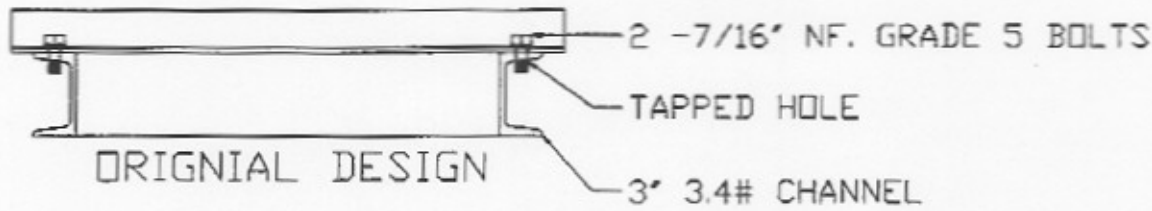

OK IF FULLY INSPECTED ANNUALLY.
MONTHLY CHECK THAT BOLTS ARE NOT LOOSE.

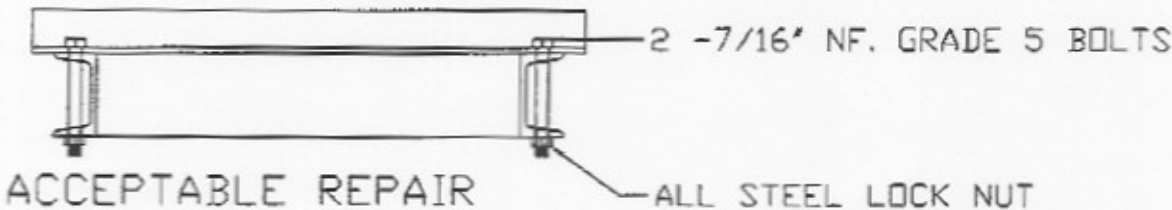

MONTHLY CHECK THAT TAPPED BOLTS ARE NOT LOOSE.
FULL INSPECTION ANNUALLY

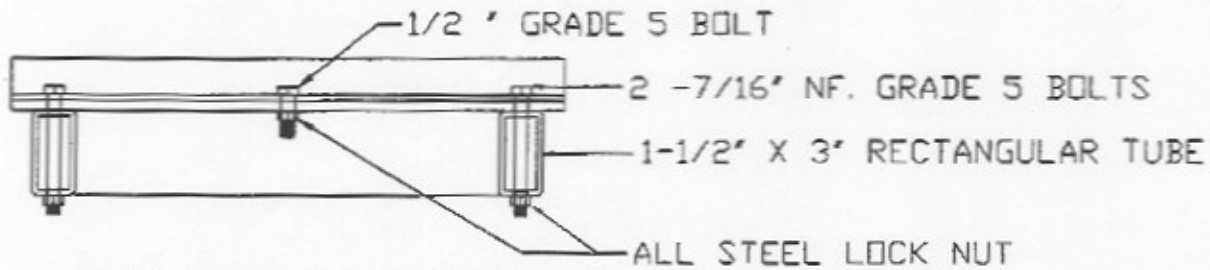

FULL INSPECTION ANNUALLY



WISDOM INDUSTRIES Merino, CO 80741

DESCRIPTION

CROSS SECTION OF SIZZLER SEAT MOUNTING

SCALE: NTS

DATE: 3-8-05

EQUIPMENT

SIZZLER

DESIGNED BY

WISDOM

DRAWING NUMBER

DW02



March 9, 2005

Tom Chambers
North Carolina Ride Safety

Re: Sizzler Internal Steel Frame Middle Bolt.

Mr. Chambers:

At this time it is not required to add the middle seat iron attachment bolt to the seat iron frames on the older Sizzlers.

If a customer does add the bolts it is acceptable also.

If you have any questions please contact me at 970-522-7515.

Sincerely,



Victor Wisdom
President
Wisdom Industries, Ltd.